

COLLEGE STATION I.S.D.
9304 ROCK PRAIRIE ROAD, COLLEGE STATION, TX. 77845
(979) 764-5408

PURCHASING OFFICE

INTER-DEPARTMENTAL MEMO

TO: Mike Martindale
DATE: May 7, 2018
SUBJECT: Bleachers and Press Box for A&M Consolidated High School
Baseball Field

The bleachers at the A&M Consolidated High School baseball field do not have appropriate ADA accommodations for ramps, handrails or stairs and need to be replaced for safety reasons. The Facilities Department has worked with Sturdisteel to provide the attached proposal to furnish and install new bleachers and press box. The existing press box will need to be removed and replaced because it connects to the bleachers.

Sturdisteel is an approved vendor of the Texas Local Government Statewide Purchasing Cooperative. The Buy Board is the secured website for this cooperative which is administered by TASB. All items on the Buy Board have been competitively bid and awarded by the Cooperative's Board of Trustees based on state statutes.

It is the recommendation of Mark Pantel, Director of Purchasing and Jon Hall, Executive Director of Facilities to accept the proposal from Sturdisteel to furnish the material, labor and equipment to install new bleachers and press box at the A&M Consolidated High School baseball field for \$184,300.00 per Buy Board Contract #512-16. The funds for this purchase will be provided from the 2017-2018 General Fund.

Mark Pantel, Director of Purchasing

 5.7.18
Jon Hall, Executive Director of Facilities



Grandstands • Bleachers • Stadium Seating

DATE: 5-4-18
TO: Jon Hall
FIRM: College Station ISD – College Station, TX
FAX: emailed
FOR: A&M Consolidated HS Baseball – College Station, TX
SECTION: Bleachers and Press Boxes

WE ARE TRANSMITTING (5) PAGES TO YOU BY E-MAIL.

New Baseball: Mitered Angle Frame Bleacher

One (1) 10 row x 120'-0" Elevated Angle Frame Bleacher, Approximately 629 net seats

Angle Frame Bleacher Includes:

1. Galvanized steel *angle frames*, bracing, seat brackets and guardrail posts
2. Anodized aluminum seats and risers
3. Mill Finish aluminum footboards – SturdiSteel Standard Semi-Closed Deck
4. Two (2) line rail system w/ 9 ga. galvanized chain link fence
5. Aisles w/mid-rails as needed by code
6. Wheelchair seat spaces with companion seats
7. One (1) ramp/stair & one (1) stair off ends of front walkway
8. 8" rise w/ 24" tread
9. Freight
10. Installation of items #1-8.
11. Shop drawings and calculations with Texas Registered Engineer's Seal

New Baseball: Press Box

One (1) 8' x 12' Press Box w/ 8' x 18' support structure

Press Box Includes:

1. Galvanized steel support structure
2. Metal siding w/metal framing
3. Vinyl covered gypsum walls, aluminum interlocking deck interior floor
4. Pre-wired w/ lights, electrical outlets, 220V/110V, 1 phase 100A main breaker panel, Square D Homeline w/ 1 1/2" conduit stubbed out through the floor for service line for connection by others
5. One landing at end w/access to top of bleacher
6. One (1) Thru Wall HVAC Unit.
7. Sliding energy efficient windows along front
8. Concrete footing/pier foundation for press box support steel
9. Installation of items #1-8
10. Shop drawings and calculations with Texas Registered Engineer's Seal.

Total for Materials Delivered & Installed \$ 106,900.00.

Alternate #1: ADD Powder Coated Finish on Aluminum Risers \$ 2,400.00.

Alternate #2: ADD Concrete Foundations for Bleacher, Ramps and Stairs \$ 75,000.00.

(NOTE: Alternate #2 offered if required after existing slab elevations are confirmed, upon receipt of P.O.)

P.O. Box 2655, Waco, TX 76702-2655 • 1.800.433.3116 • FAX: 254.666.4472

www.sturdisteel.com

A Division of Schultz Industries, Inc.



Grandstands • Bleachers • Stadium Seating

Sturdisteel Notes:

1. Exclude any site preparatory work, demo, reconditioning of site, city or state sales tax, Local or State permits, bonds or fees, any prevailing wage or union labor rates
2. **Exclude any concrete foundations for bleachers, ramp or stairs. See Alternate #2**
3. Service line electrical connection to panels in press boxes.
4. Exclude any fence work along the bottom of the stand at grade level either front, back or sides.
5. Excludes Plan approval time.
6. Excludes any item not specifically mentioned as included
7. Mill finish footboards are quoted. Mill finish footboards are the most economical option, but can be discolored or stained prior to installation. This does not damage the structural integrity of the footboards. The footboards are the walking surfaces and will have liquids spilled on them and trash and dirt will collect on them. The staining is caused by condensation or moisture during packaging, transport and or storage, and will fade over time.
8. **Project duration from notice to proceed:** 45 days for submittals, 45 days for fabrication and materials ready for delivery, 20 days for install once materials arrive on site.
9. Payment is Net 30 days from date of invoice.
10. **Buy Board Contract #512-16:**
11. This scope sheet is to be part of any purchase order or contract for this project.

Submitted by,

Robert Groppe
Sales Representative



NO.	DESCRIPTION	DATE
1	ISSUED FOR PERMIT	11/11/11
2	REVISED PER COMMENTS	11/11/11
3	REVISED PER COMMENTS	11/11/11
4	REVISED PER COMMENTS	11/11/11
5	REVISED PER COMMENTS	11/11/11
6	REVISED PER COMMENTS	11/11/11
7	REVISED PER COMMENTS	11/11/11
8	REVISED PER COMMENTS	11/11/11
9	REVISED PER COMMENTS	11/11/11
10	REVISED PER COMMENTS	11/11/11

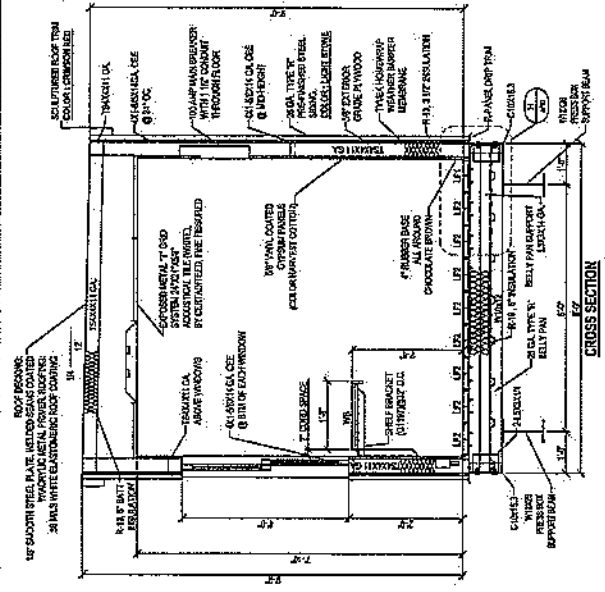

CROSS SECTION

ELECTRICAL NOTES:
1. ALL ELECTRICAL WORK SHALL BE IN ACCORDANCE WITH THE NATIONAL ELECTRICAL CODE AND ALL APPLICABLE LOCAL ORDINANCES.
2. ALL ELECTRICAL WORK SHALL BE INSTALLED IN ACCORDANCE WITH THE NATIONAL ELECTRICAL CODE AND ALL APPLICABLE LOCAL ORDINANCES.
3. ALL ELECTRICAL WORK SHALL BE INSTALLED IN ACCORDANCE WITH THE NATIONAL ELECTRICAL CODE AND ALL APPLICABLE LOCAL ORDINANCES.

ARCHITECTURAL NOTES:
1. ALL MATERIALS SHALL BE AS SHOWN OR OF EQUAL QUALITY.
2. ALL MATERIALS SHALL BE AS SHOWN OR OF EQUAL QUALITY.
3. ALL MATERIALS SHALL BE AS SHOWN OR OF EQUAL QUALITY.

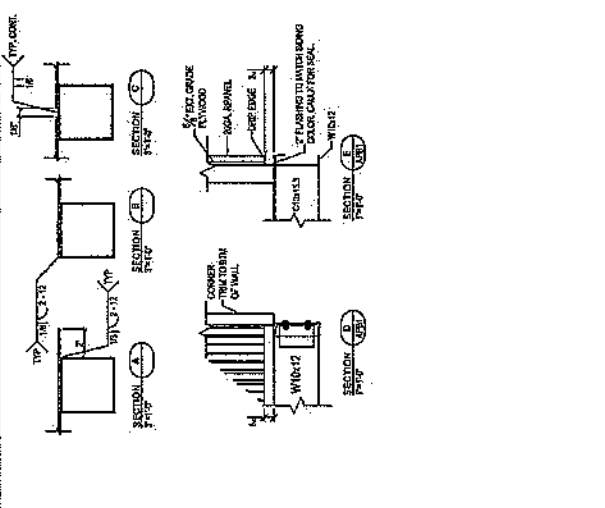
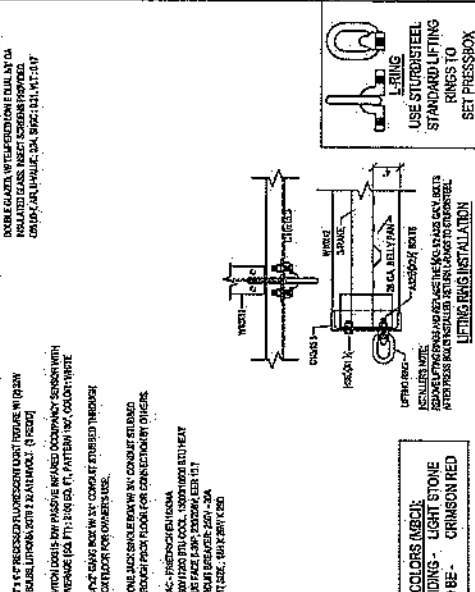

PANELING SCHEDULE

NO.	DESCRIPTION	QTY	UNIT
1	1/2" CDX PLYWOOD SHEATHING	1	SQ. YD.
2	1/2" CDX PLYWOOD SHEATHING	1	SQ. YD.
3	1/2" CDX PLYWOOD SHEATHING	1	SQ. YD.
4	1/2" CDX PLYWOOD SHEATHING	1	SQ. YD.
5	1/2" CDX PLYWOOD SHEATHING	1	SQ. YD.
6	1/2" CDX PLYWOOD SHEATHING	1	SQ. YD.
7	1/2" CDX PLYWOOD SHEATHING	1	SQ. YD.
8	1/2" CDX PLYWOOD SHEATHING	1	SQ. YD.
9	1/2" CDX PLYWOOD SHEATHING	1	SQ. YD.
10	1/2" CDX PLYWOOD SHEATHING	1	SQ. YD.

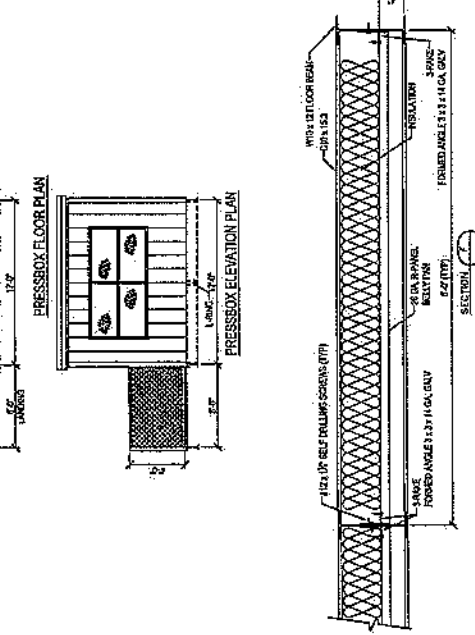
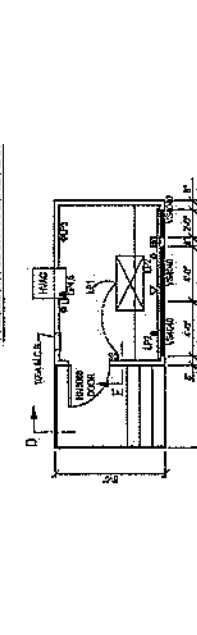
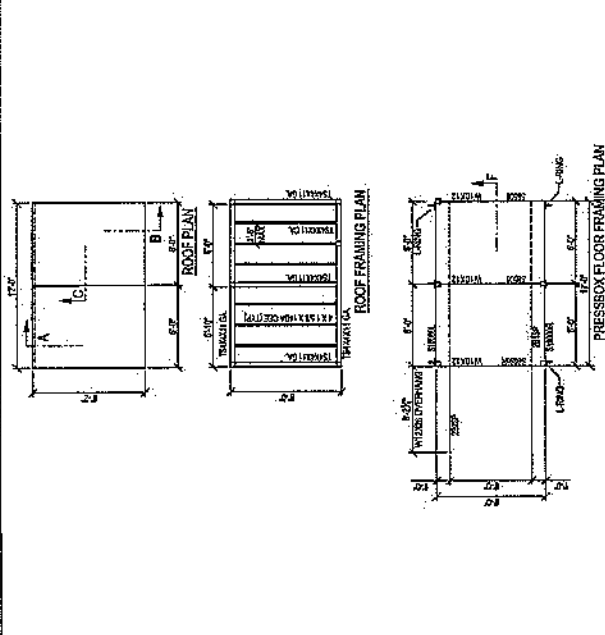
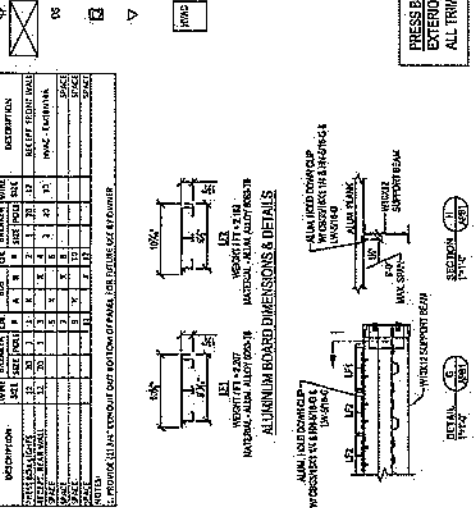

THIS DRAWING AND ALL INFORMATION CONTAINED HEREIN ARE THE PROPERTY OF STEEL INDUSTRIES, INC. AND ARE NOT TO BE REPRODUCED OR TRANSMITTED IN ANY FORM OR BY ANY MEANS, ELECTRONIC OR MECHANICAL, INCLUDING PHOTOCOPYING, RECORDING, OR BY ANY INFORMATION STORAGE AND RETRIEVAL SYSTEM. WITHOUT THE WRITTEN PERMISSION OF STEEL INDUSTRIES, INC.